

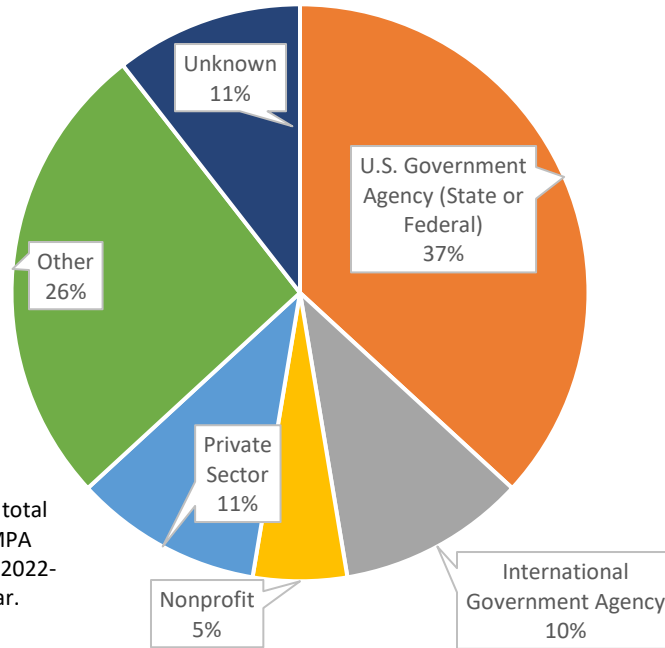

2022-2023 Graduate Employment Rates Count



Data is based on a total of 19 graduating MPA students from the 2022-2023 academic year.

Degree Completion Rates 2022-2023 Academic Year (Incoming cohort = 35 students)

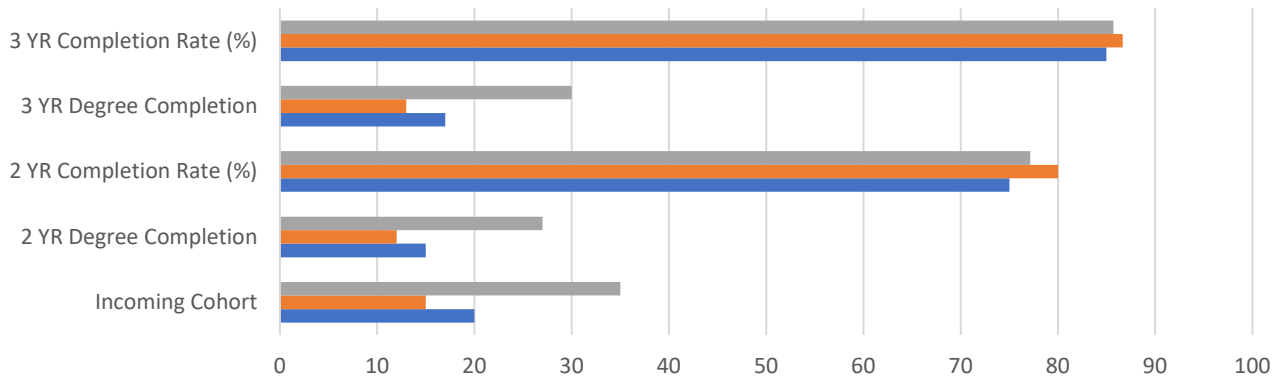

| | Incoming Cohort | 2 YR Degree Completion | 2 YR Completion Rate (%) | 3 YR Degree Completion | 3 YR Completion Rate (%) |
|---------------------|-----------------|------------------------|--------------------------|------------------------|--------------------------|
| ■ Totals | 35 | 27 | 77.14 | 30 | 85.71 |
| ■ Male Population | 15 | 12 | 80 | 13 | 86.67 |
| ■ Female Population | 20 | 15 | 75 | 17 | 85 |