

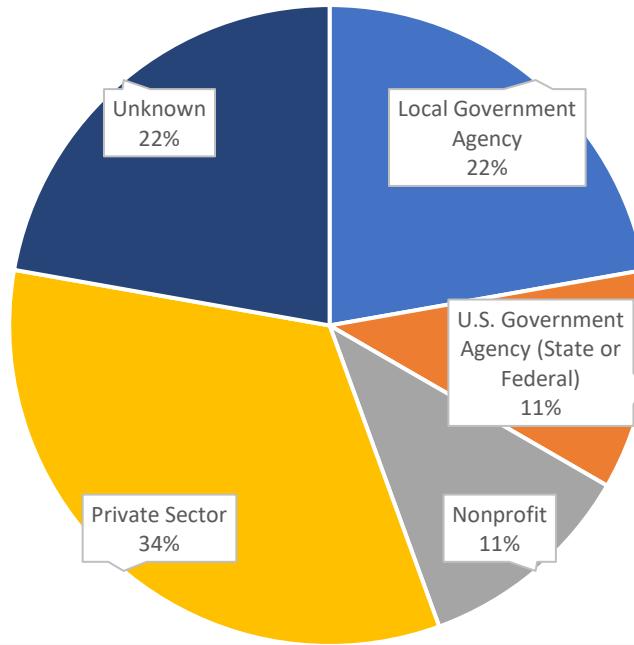

2022-2023 POST GRADUATE EMPLOYMENT RATES



Data is based on a total of 9 graduating MPP students from the 2022-2023 academic year.

Degree Completion Rates 2022-2023 Academic Year *(Incoming cohort = 11 students)*

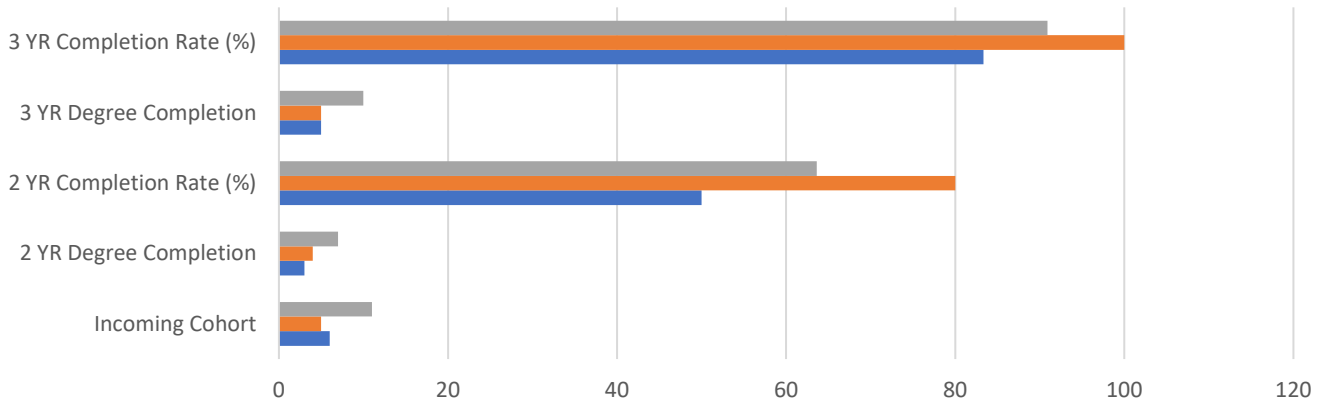

	Incoming Cohort	2 YR Degree Completion	2 YR Completion Rate (%)	3 YR Degree Completion	3 YR Completion Rate (%)
■ Totals	11	7	63.63	10	90.90
■ Male Population	5	4	80.00	5	100.00
■ Female Population	6	3	50.00	5	83.33